Atom Hoteles Socimi sells the Labranda Costa Mogán Hotel

- The vehicle promoted by Bankinter Investment and GMA makes its fifth divestment, in addition to having acquired two luxury hotels last January in Barcelona.
- H-10 Hoteles, the buyer of the asset, will become its new operator.
- Located on the seafront of Playa del Cura, it was the hotel with the smallest number of rooms in Atom's portfolio.

Atom Hoteles Socimi has announced the sale of Hotel Labranda Costa Mogán, a 4-star, 125-room asset, to H-10 Hoteles, which will become the new operator. The hotel, acquired by the

Hotel Labranda Costa Mogán was the resort with the smallest number of rooms in the Atom Hoteles portfolio, although it has a wonderful tourist location on the seafront of Playa del Cura, Mogán, in Gran Canaria.

The renovation of the hotel, led by GMA Corporate as manager of the Socimi, Patricia Galdón's studio, and the Meeting Point group, was awarded multiple prizes for its innovative interior design. Taking as the basic concept of the project the integration of nature and the characteristic features of the island, the architecture and design sought, and achieved, to harmonize the hotel with its surroundings. Both in the interiors and exteriors, as well as in the gardens, Patricia Galdón and GMA opted for a project of earthy colors with touches of blue and green, transporting the guest to the sea and nature.

As is the norm in all investment vehicles driven by Bankinter Investment and GMA, sustainability and energy efficiency were at the heart of the transformation process. Among other achievements, the asset achieved energy letter B certification, and energy centers were installed in the building. In this sense, H10 Hoteles, the new operator and owner of the asset, acquires a renovated hotel fully in line with the most recent sustainability protocols in the hospitality industry.

GMA Corporate has wanted to "thank Meeting Point for the mutual collaboration throughout this process", as well as "the commitment and professionalism" shown during the last few years. Likewise, GMA Corporate has expressed its pride in "having been able to participate in this purchase, transformation and repositioning in which we have consolidated the hotel as a first class destination on the island of Gran Canaria. Looking to the future, both the destination and this particular asset will continue to be a benchmark for sustainable and committed tourism".

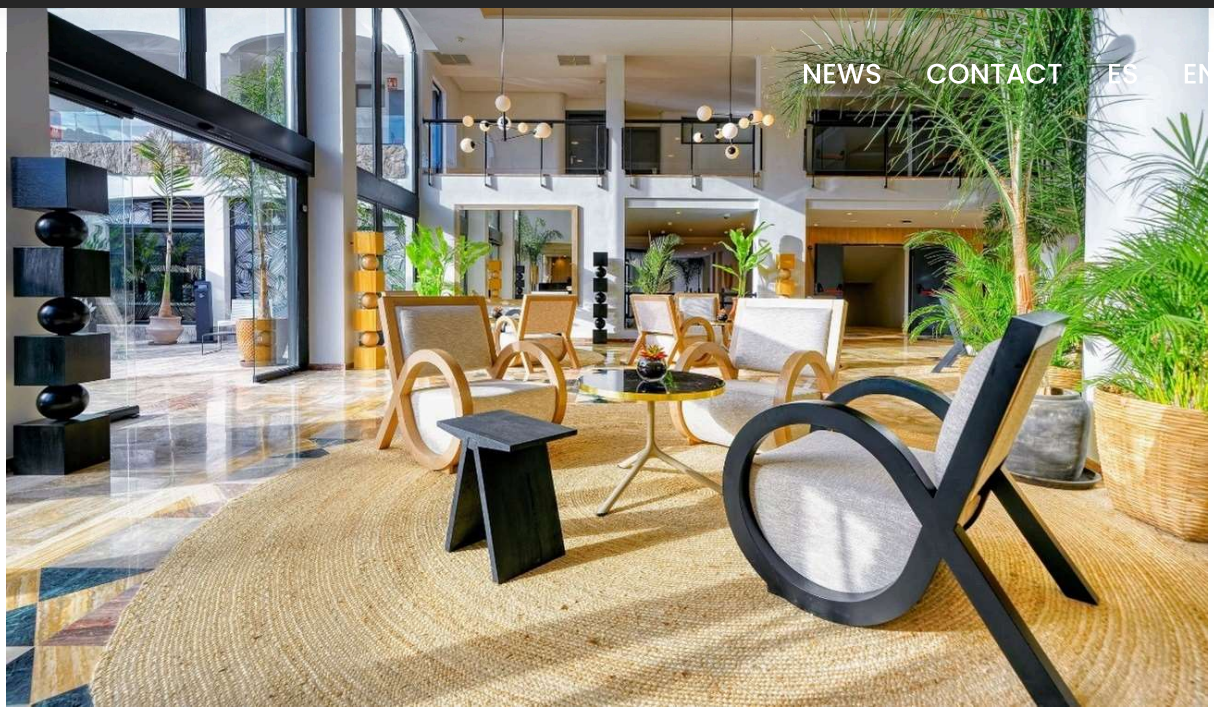

Atom Hoteles Socimi contributes to La Palma's recovery by donating furniture to the volcano victims

2 September, 2024

Atom Hotels Socimi extends GMA's management three more years

2 August, 2024

Atom Hoteles Socimi sells Exe Coruña hotel for 17,2 million euros

31 July, 2024

La Val d'Aran, home to AC Baqueira, welcome to UNESCO's "Biosphere Reserve" network

12 July, 2024

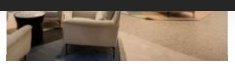

reputable company and ESG leaders in Spain according to Merco

8 July, 2024

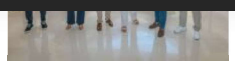

chosen as "most reputable" company in the Spanish tourism industry

8 July, 2024

Atom Hoteles Socimi contributes to La Palma's recovery by donating furniture to the volcano victims

2 September, 2024

Atom Hoteles Socimi, in line with the beginning of the

Atom Hotels Socimi extends GMA's management three more years

2 August, 2024

The board of directors of the hotel company Atom has

Atom Hoteles Socimi sells Exe Coruña hotel for 17,2 million euros

31 July, 2024

Atom Hoteles Socimi, the hotel real estate investment company founded

La Val d'Aran, home to AC Baqueira, welcome to UNESCO's "Biosphere Reserve" network

12 July, 2024

As reported in a statement from the Conselh Generau d'Aran,

ONCE and Ilunion, third most reputable company and ESG leaders in Spain according to Merco

8 July, 2024

Ilunion and ONCE have been chosen as the third most reputable company in Spain, after leading ESG rankings for three years in a row.

Meliá Hotels International, chosen as "most reputable" company in the Spanish tourism industry

8 July, 2024

Meliá Hotels International is once again positioned as the leading

Atom distributes over €17M in dividends after hitting its highest ever revenue in 2023

3 July, 2024

Its asset management activities and the strong market conditions have helped in the reposition of all assets.

A story of excellence, resilience, and solidarity culminating in November with rebranding under the Meliá Hotels & Resorts brand

Spain reaches almost first position in WTO tourism development index

22 May, 2024

According to the Travel and Tourism Development Index (TTDI), carried

Atom Hoteles Socimi sells the Labranda Costa Mogán Hotel

15 May, 2024

– The vehicle promoted by Bankinter Investment and GMA makes

Paseo del Club Deportivo 1,
Edificio 11 (Parque Empresarial La Finca)
28223 Pozuelo de Alarcón
Madrid (ES)

+34 91 757 87 84
INFO@ATOMHOTELES.COM

ATOM HOTELES

LINKS

→ MEMORANDUM OF ASSOCIATION
→ WHISTLEBLOWING COMPLIANT FORM
→ INTERNAL CODE OF CONDUCT
→ CODE OF ETHICS & CONDUCT

→ PRIVACY POLICY
→ COOKIES
→ LEGAL NOTICE

THE GLOBAL COMPACT
APOYAMOS
EL PACTO MUNDIAL

©2022 Atom Hoteles Socimi · All Rights Reserved